

NOTES:

1. DESIGNATION AREA TO BE REDUCED UPON COMPLETION OF WORKS.

LEGEND

- - - MAIN TUNNEL
- - - LINK SEWER
- - - CSO COLLECTOR
- = = = = CONNECTION PIPELINE
- - - - VENTILATION DUCTS
- - - - EXISTING RETICULATION SEWER
- - - WC - EXISTING TRUNK SEWER
- - - SW - EXISTING STORMWATER
- - - - PROPOSED DESIGNATION BOUNDARY
- LID/STRUCTURE FLUSH WITH GROUND
- LID/STRUCTURE ABOVE GROUND



Plot Date: 11-Jul-13 11:24 a.m.
 File path: P:\0538 - Central Interceptor\04 Drawings\4.3 Working\AEE\AEE_Concent\General\DWG

DESIGNED	NL				
DES. CHECKED	JS				
DRAWN	AP				
DWG. CHECKED	NL				
REV'D P.MGR	JS				
APP'D P.DIR	CC				
ISSUE	DATE	AMENDMENT	BY	APPD.	DATE
B	12/07/13	ADDRESS NUMBERS ADDED	AP	JQC	
A	17/08/12	CONSENT ISSUE	AP	PR	

OPERATIONS

SITE LAYOUT AND DESIGNS INDICATIVE ONLY AND SUBJECT TO CHANGE DURING DETAILED DESIGN DEVELOPMENT

ASSET MANAGER

AEE JULY 2013



CENTRAL INTERCEPTOR GENERAL

MAY ROAD (WS2) - PERMANENT WORKS PLAN

CAD FILE AEE-MAIN-6.1_B	DATE 11-Jul-13
ORIGINAL SCALE A1	CONTRACT No. 0538
1:1000 A3	
DRAWING No. AEE-MAIN-6.1	ISSUE B

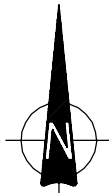

TYPICAL LAYOUT ELEMENTS

1	CONTRACTORS MAIN OFFICE
2	ENGINEERS MAIN OFFICE
3	PARKING
4	MAIN WORK SHOP
5	COMPRESSOR/GENERATOR
6	SEGMENT STORAGE AREA
7	SPOIL STORAGE AREA
8	WHEEL WASH
9	STAFF CANTEEN
10	CONTAINERS
11	CONTRACTORS ELECTRICAL SUBSTATION
12	WATER TREATMENT PLANT
13	TEMPORARY SHAFT HEAD SHED/NOISE ENCLOSURE

NOTE: CONSTRUCTION SITE LAYOUT IS INDICATIVE ONLY. ACTUAL LAYOUT WILL BE DETERMINED BY CONTRACTOR.

LEGEND

- MAIN TUNNEL
- LINK SEWER
- CSO COLLECTOR
- CONNECTION PIPELINE
- VENTILATION DUCTS
- EXISTING RETICULATION SEWER
- WC EXISTING TRUNK SEWER
- SW EXISTING STORMWATER
- PROPOSED DESIGNATION BOUNDARY
- LID/STRUCTURE FLUSH WITH GROUND
- LID/STRUCTURE ABOVE GROUND
- NOISE ENCLOSURE
- PROPOSED NOISE BARRIER



Plot Date: 11-Jul-13 11:26 a.m.
 File path: P:\0538 - Central Interceptor\04 Drawings\4.3 Working\AEE\AEE_Concent\General\0wg

DESIGNED	NL				
DES. CHECKED	JS				
DRAWN	AP				
DWG. CHECKED	NL				
REV'D P.MGR	JS				
APP'D P.DIR	CC				
ISSUE	DATE	AMENDMENT	BY	APPD.	BY DATE
B	12/07/13	ADDRESS NUMBERS ADDED	AP	JQC	
A	17/08/12	CONSENT ISSUE	AP	PR	

OPERATIONS
 ASSET MANAGER
 SITE LAYOUT AND DESIGNS INDICATIVE ONLY AND SUBJECT TO CHANGE DURING DETAILED DESIGN DEVELOPMENT
AEE JULY 2013



CENTRAL INTERCEPTOR GENERAL
 MAY ROAD (WS2) - CONSTRUCTION WORKS PLAN

CAD FILE AEE-MAIN-6.2_B	DATE 11-Jul-13
ORIGINAL SCALE A1	CONTRACT No. 0538
1:1000 A3	
DRAWING No. AEE-MAIN-6.2	ISSUE B

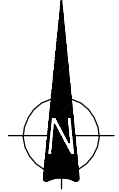

NOTES:

- DESIGNATION AREA TO BE REDUCED UPON COMPLETION OF WORKS.

LEGEND

- MAIN TUNNEL
- LINK SEWER
- CSO COLLECTOR
- CONNECTION PIPELINE
- VENTILATION DUCTS
- EXISTING RETICULATION SEWER
- EXISTING TRUNK SEWER
- EXISTING STORMWATER
- PROPOSED DESIGNATION BOUNDARY
- LID/STRUCTURE FLUSH WITH GROUND
- LID/STRUCTURE ABOVE GROUND



Plot Date: 10-Aug-12 8:39 AM
 File path: P:\0538 - Central Interceptor\04_Drawings\4.3_Working\AEE\AEE_Consent\Stormwater.Dwg

DESIGNED	NL				
DES. CHECKED	JS	<i>[Signature]</i>	08/12		
DRAWN	AP	<i>[Signature]</i>			
DWG. CHECKED	NL	<i>[Signature]</i>	08/12		
REV'D P.MGR	JS				
APP'D P.DIR	CC				
ISSUE	DATE	AMENDMENT	BY	APPD.	BY DATE
A	17/08/12	CONSENT ISSUE	AP	PR	APP'D P.DIR

OPERATIONS

SITE LAYOUT AND DESIGNS INDICATIVE ONLY AND SUBJECT TO CHANGE DURING DETAILED DESIGN DEVELOPMENT

ASSET MANAGER

AEE AUGUST 2012

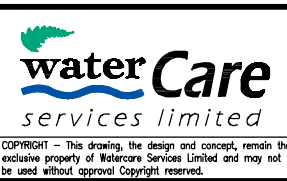

CENTRAL INTERCEPTOR GENERAL

MAY ROAD (WS2) - STORMWATER WORKS PLAN

CAD FILE SW-MAIN-3	DATE 23-May-12
ORIGINAL SCALE A1	CONTRACT No. 0538
1:1000 A3	
DRAWING No. SW-MAIN-3	ISSUE A

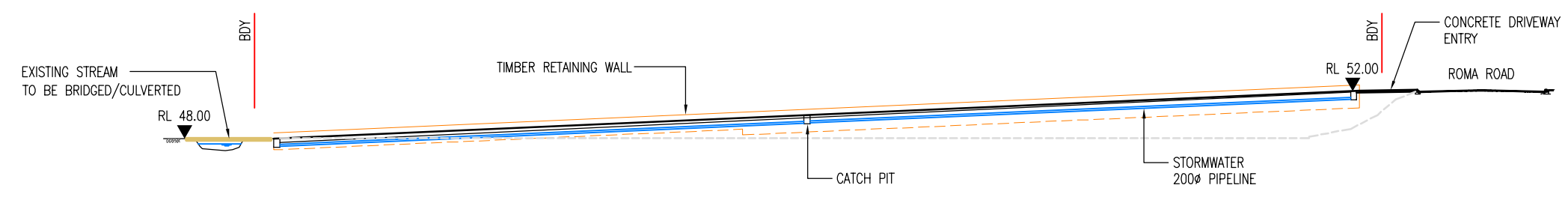
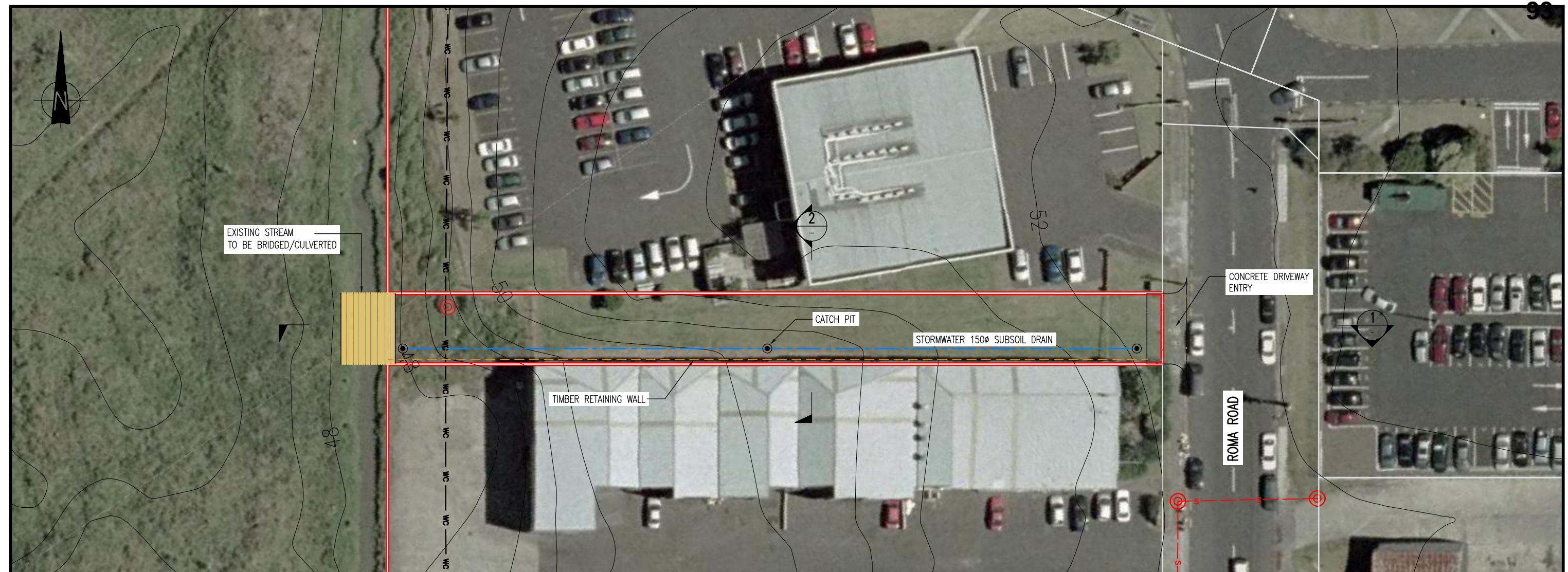

NOTES:
 1. ALL DIMENSIONS AND LEVELS TO BE CONFIRMED ON SITE.

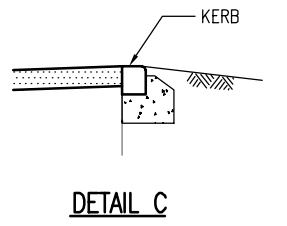
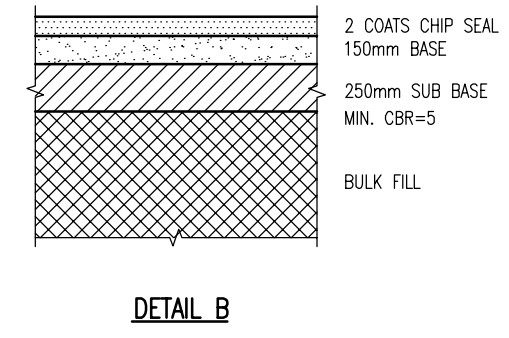
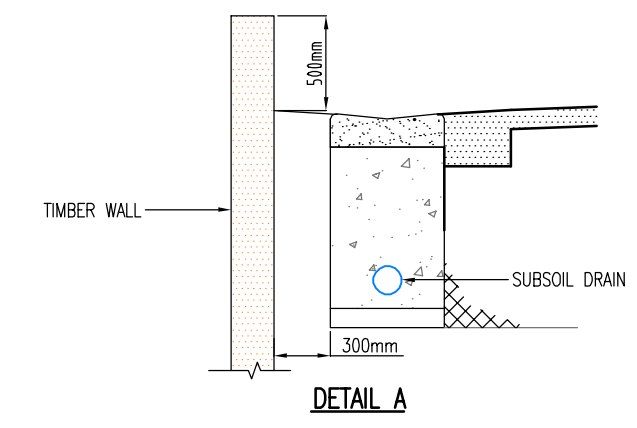
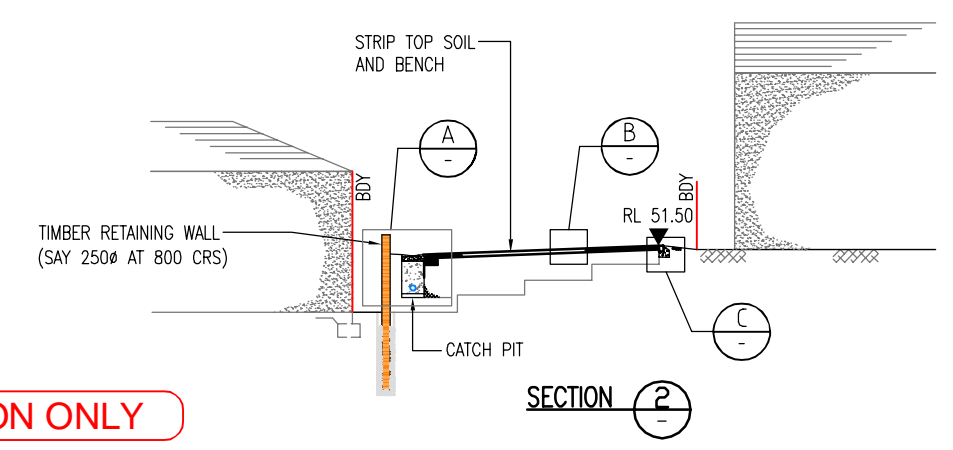

FOR INFORMATION ONLY

Plot Date: 28-May-13 9:09 a.m.
 File path: P:\0538 - Central Interceptor\11.0 Compiled Drawings\6_WS2_May Road\Alternatives-Options\DWG

DESIGNED	NL				
DES. CHECKED	JQC				
DRAWN	AP				
DWG. CHECKED	NL				
REV'D P.MGR	JQC				
APP'D P.DIR	CC				
1	FOR INFORMATION		AP		
ISSUE	DATE	AMENDMENT	BY	APPD.	

OPERATIONS
 ASSET MANAGER
 SITE LAYOUT AND DESIGNS INDICATIVE ONLY AND SUBJECT TO CHANGE DURING DETAILED DESIGN DEVELOPMENT
MAY 2013



CENTRAL INTERCEPTOR GENERAL
 MAY ROAD (WS2) - ACCESS FORMATION

DRAFT

CAD FILE SK_1300	DATE 23-May-13
ORIGINAL SCALE A1	CONTRACT No. 0538
1:500 A3	
DRAWING No. SK_1300	ISSUE 1





View from carpark adjacent to proposed accessway looking South



View from Richardson Road looking East



View from summit of Winstone Park looking West

A08301A_302_WS2_May_Rd_rev.C.dgn

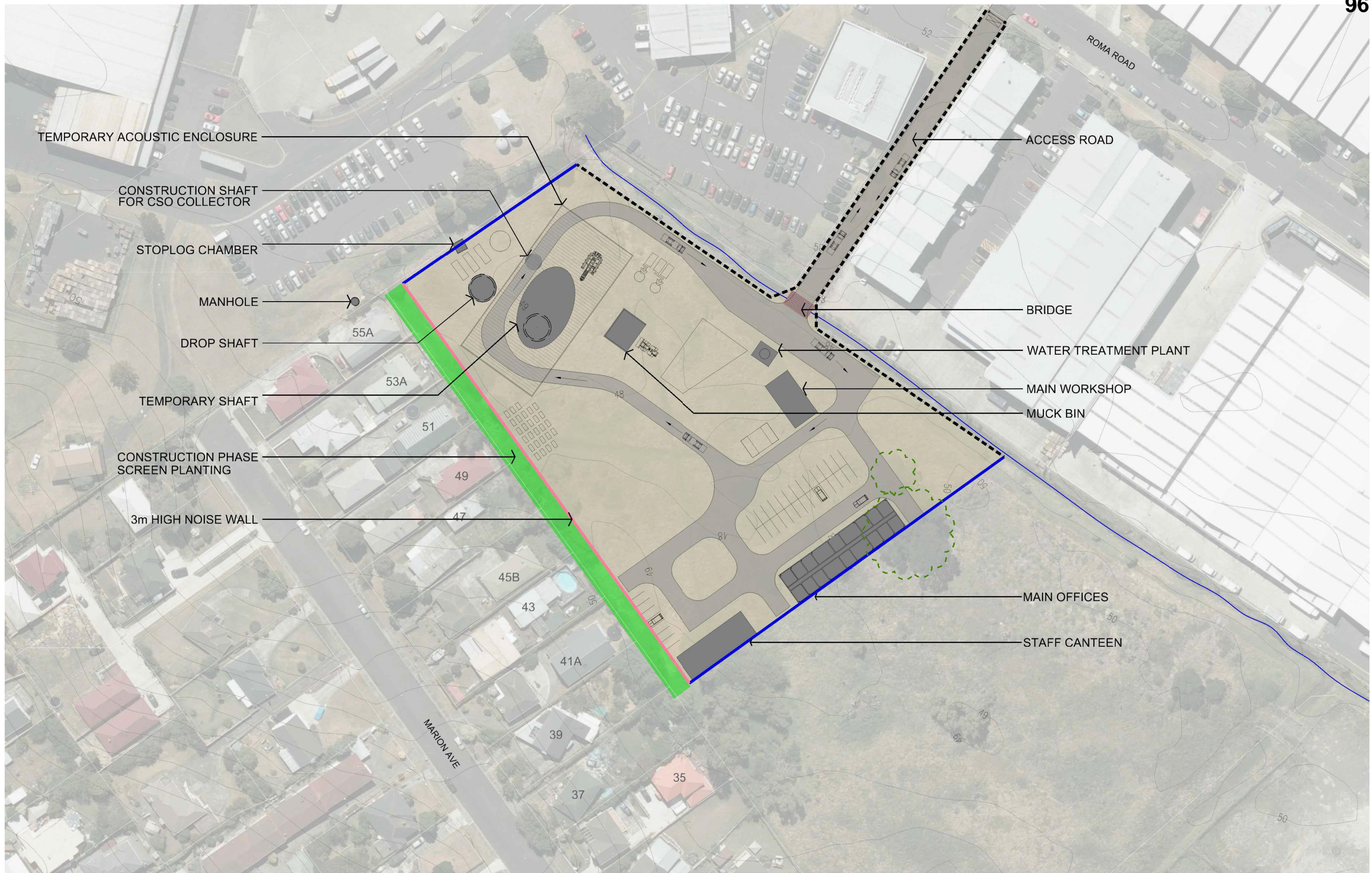

Note: Site layout indicative only. Final layout dependant on Construction Management Plan



Note: Site layout indicative only. Final layout dependant on Site Reinstatement Plan

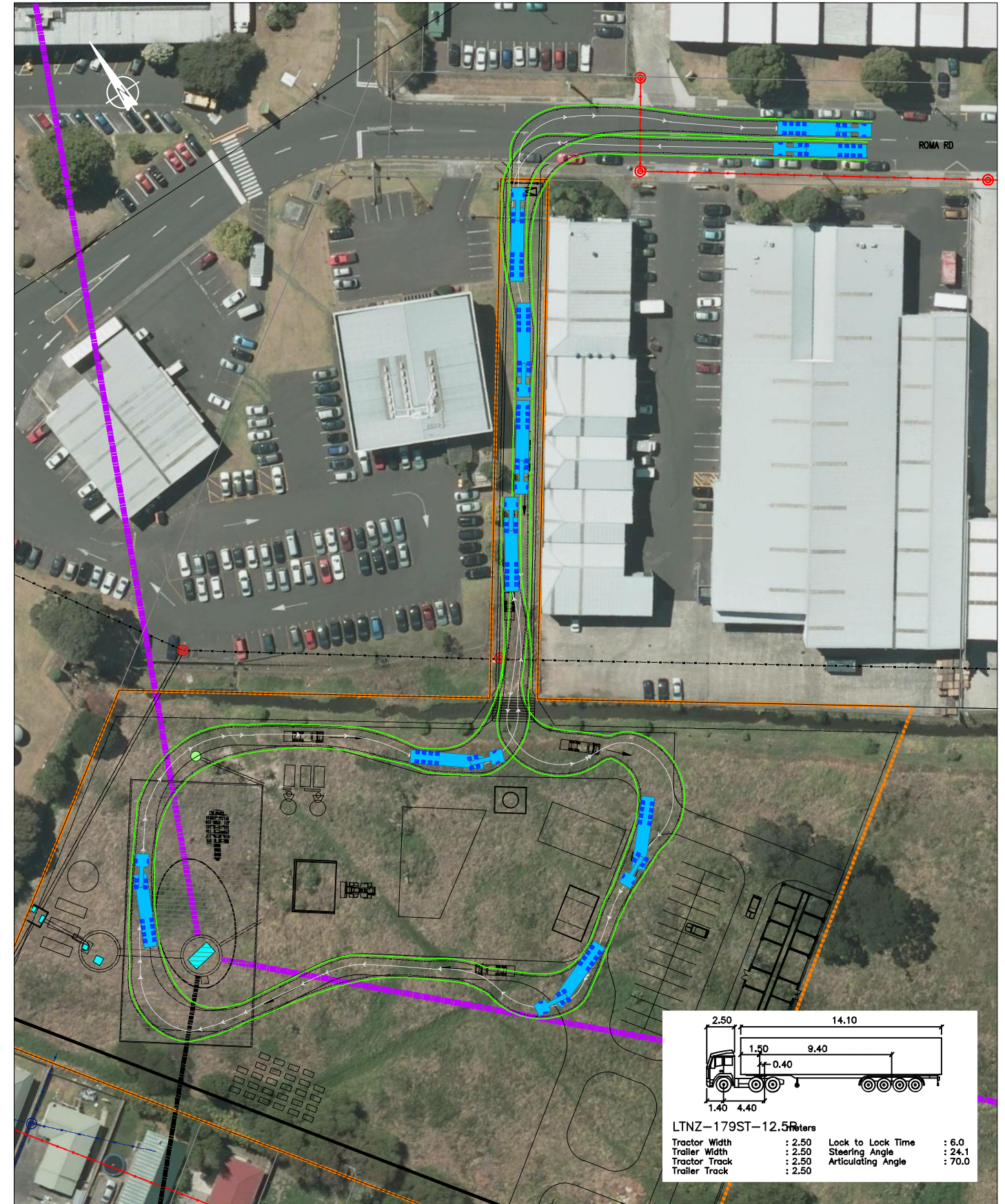
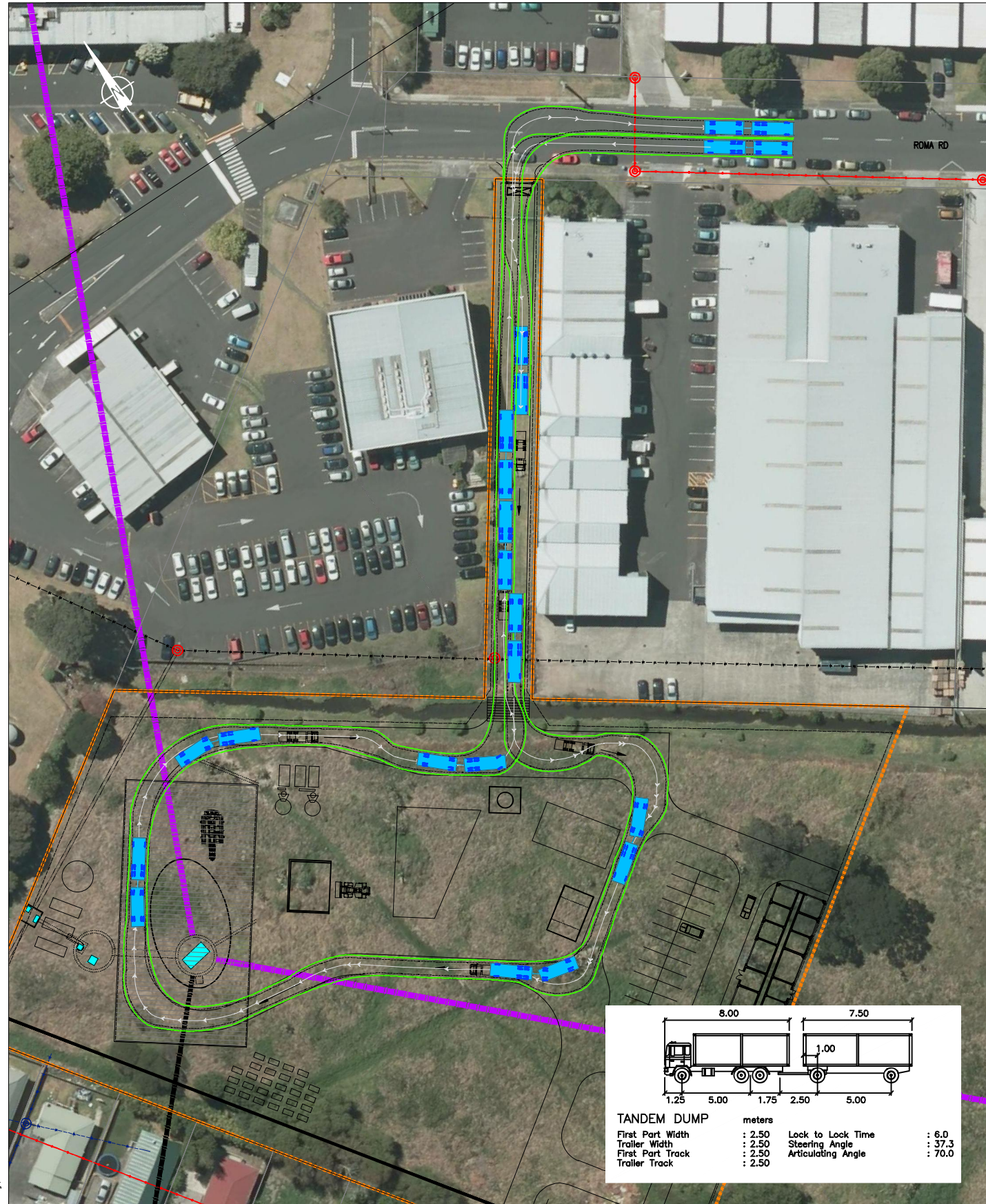

Friday, 29 June 2012

REVISION	DATE	DESCRIPTION
----	05.06.2012	Sourced from Watercare - AEE-MAIN-6.2.dwg

Watercare Central Interceptor
May Road (WS2) - Truck Tracking



DRAWN: SP
DATE: 29.06.2012
SCALE: N.T.S
DWG NO:11117A8B



12

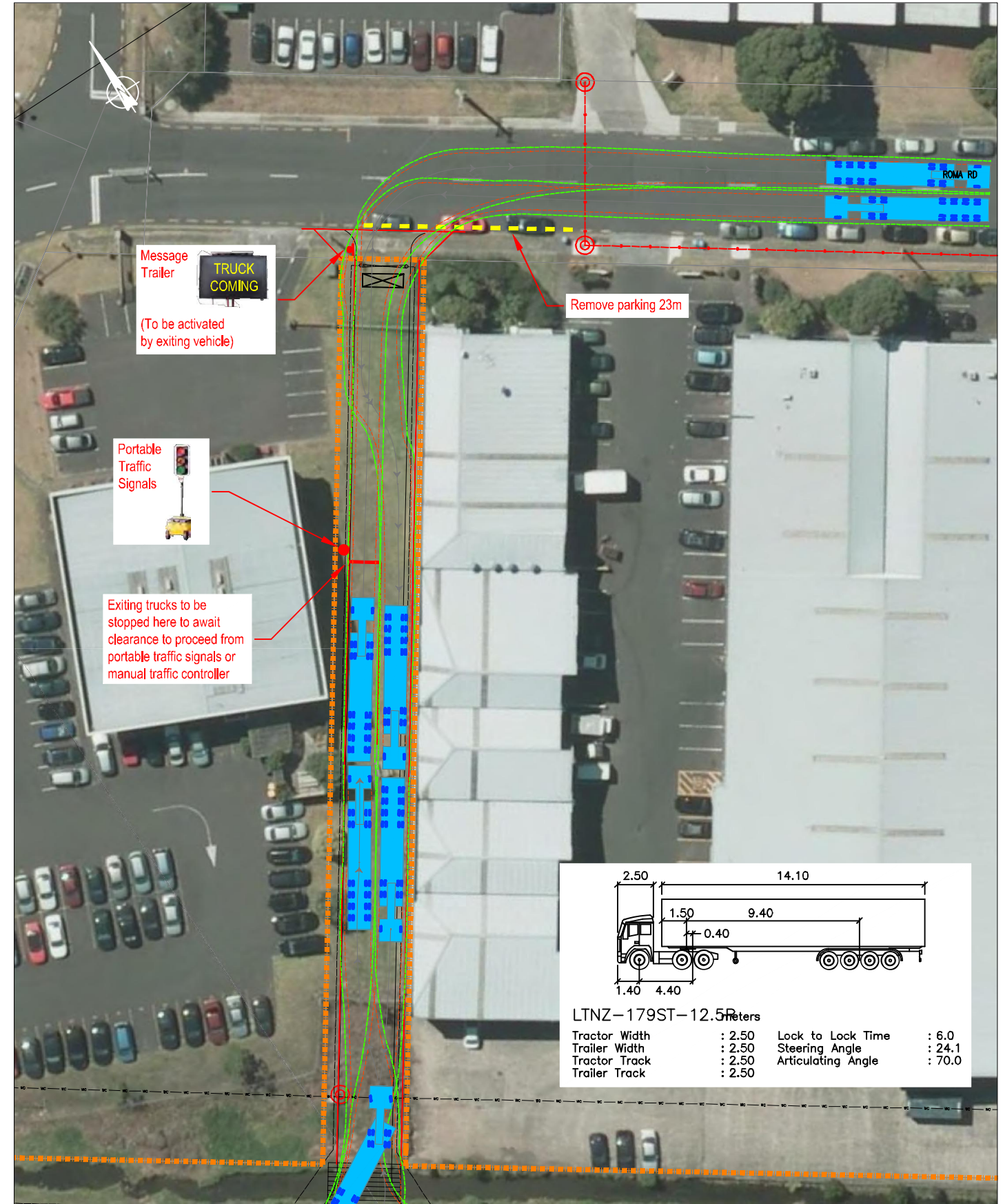
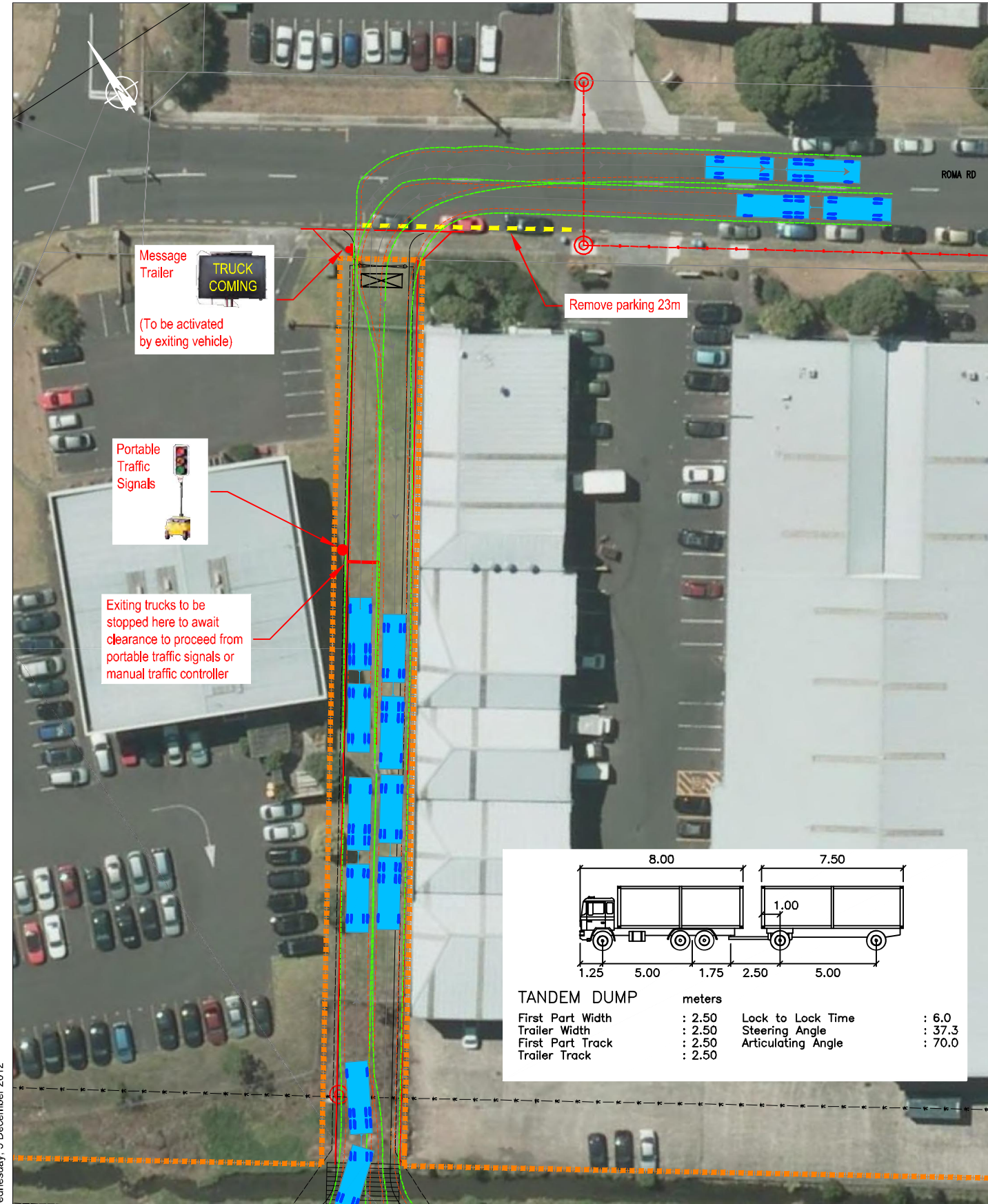

Wednesday, 5 December 2012

REVISION	DATE	DESCRIPTION
-	05.06.2012	Sourced from Watercare - AEE-MAIN-6.2.dwg
-	-	-
-	-	-
-	-	-
-	-	-

**Watercare Central Interceptor
May Road (WS2) - Truck Tracking**



DRAWN: SP
DATE: 05.12.2012
SCALE: N.T.S
DWG NO:1117A49A



12a



Thursday, 18 April 2013

REVISION	DATE	DESCRIPTION
---	05.06.2012	Sourced from Watercare - AEE-MAIN-6.2.dwg
---	---	---
---	---	---
---	---	---
---	---	---
---	---	---

Watercare Central Interceptor
 May Road (WS2) - Car Tracking



DRAWN: CTM
 DATE: 18.04.2013
 SCALE: 1:250@A3
 DWG NO:11117A49A



12b

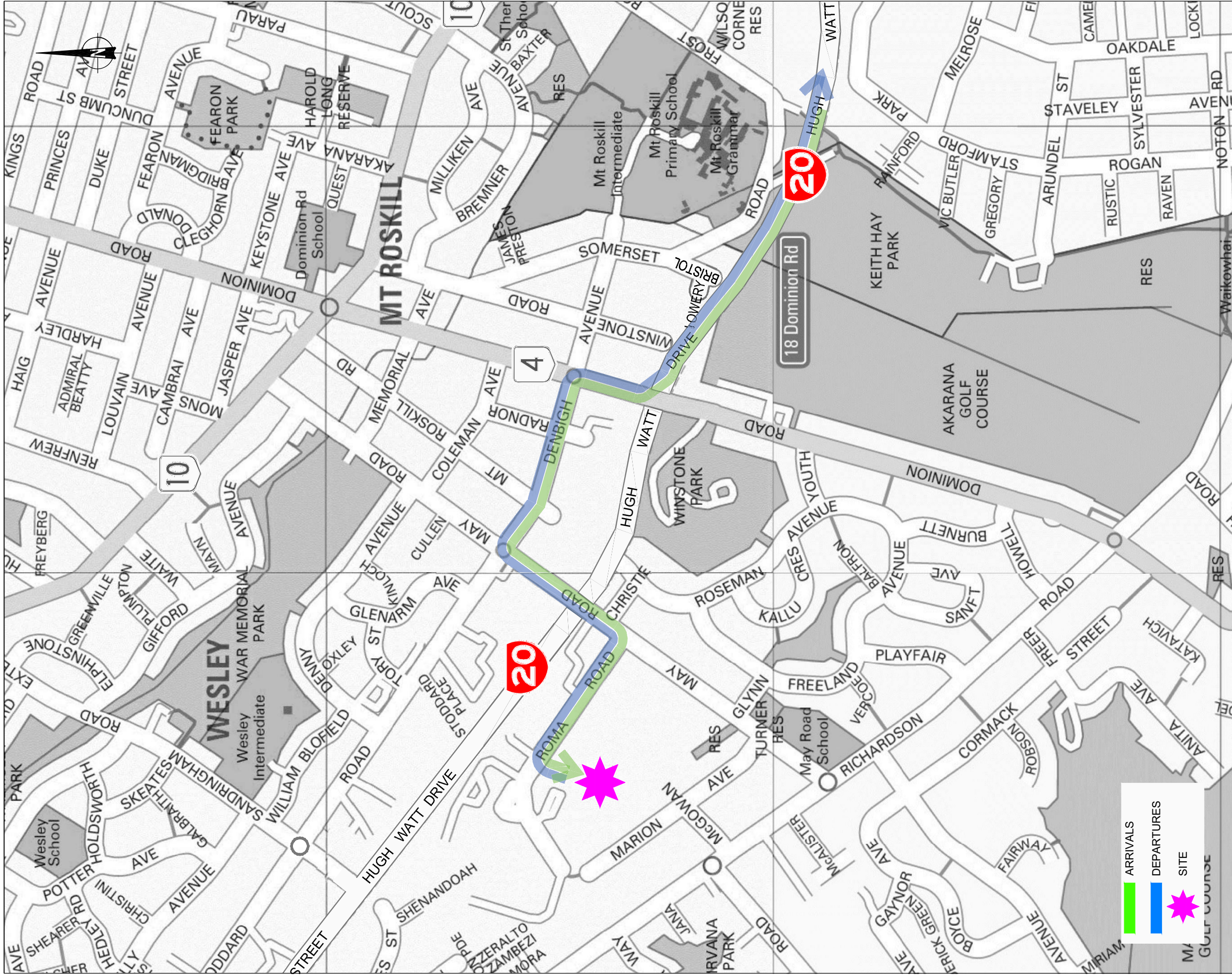

Friday, 29 June 2012

Watercare - May Road (WS2)

Truck Routes

Traffic Design Group



13

SCALE: N.T.S